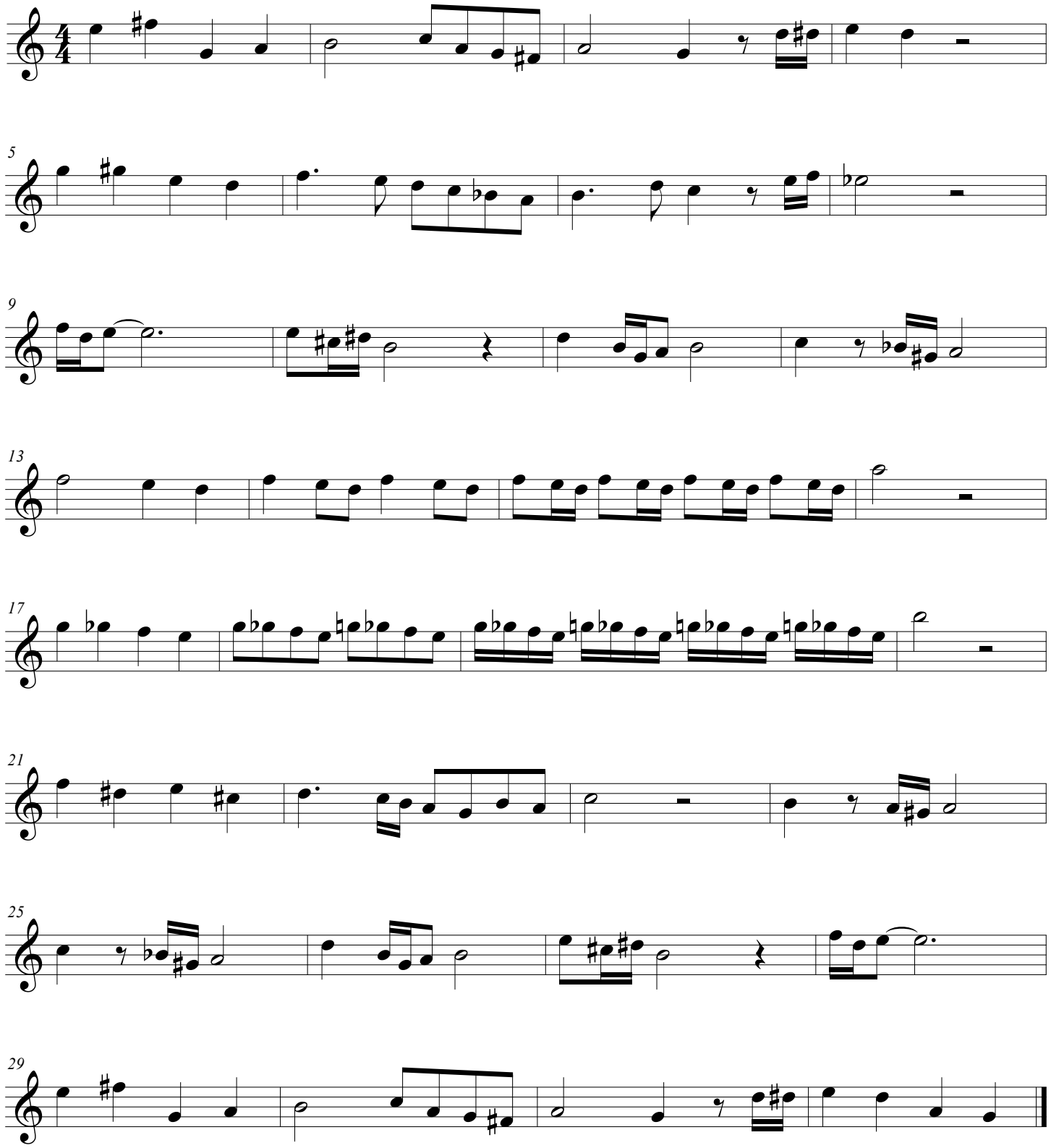


Exatron

HUB GUITAR