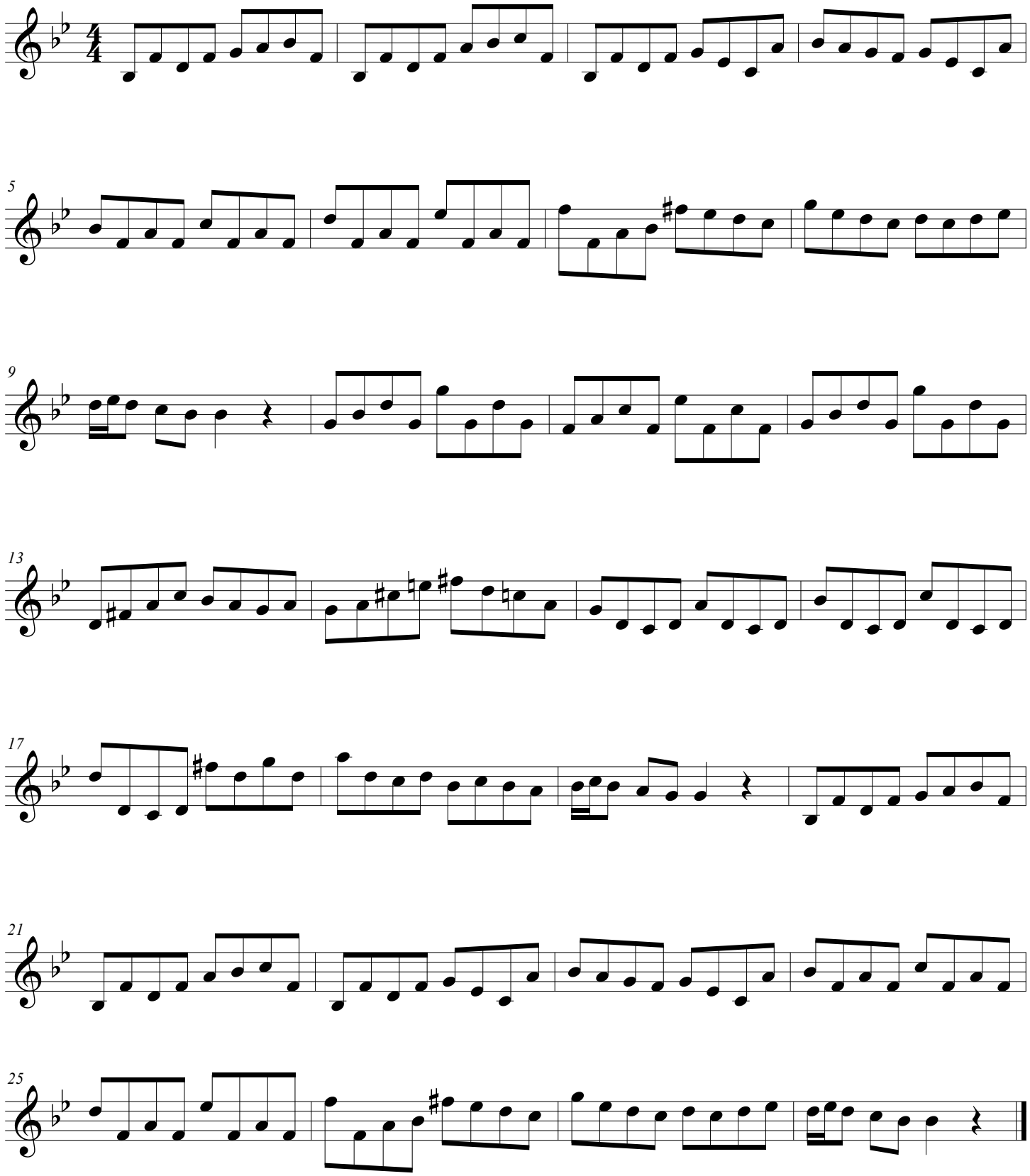

Ligna, Op. 8: "Etude 4"

HUB GUITAR