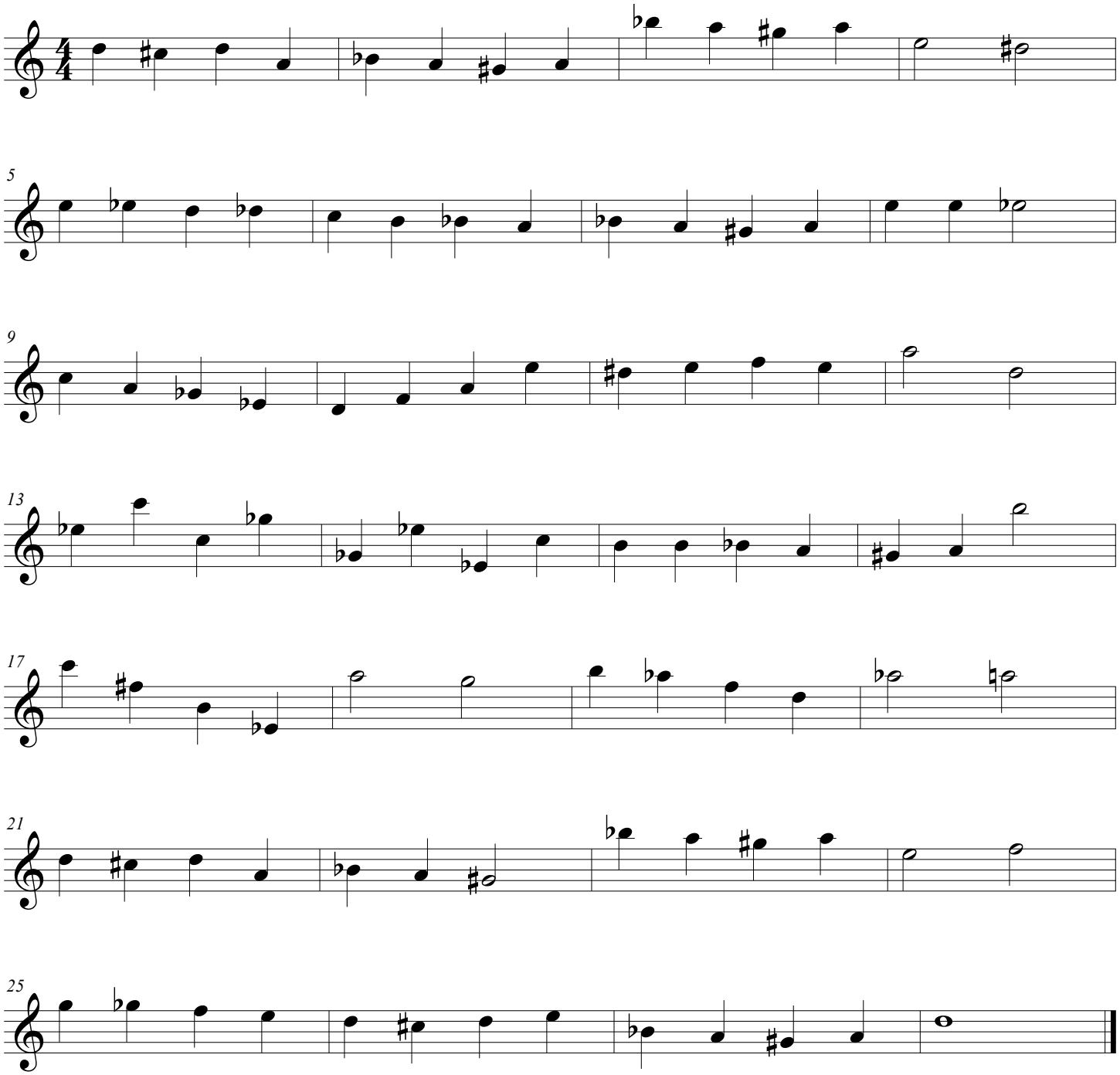


The Horned Lizard King

HUB GUITAR