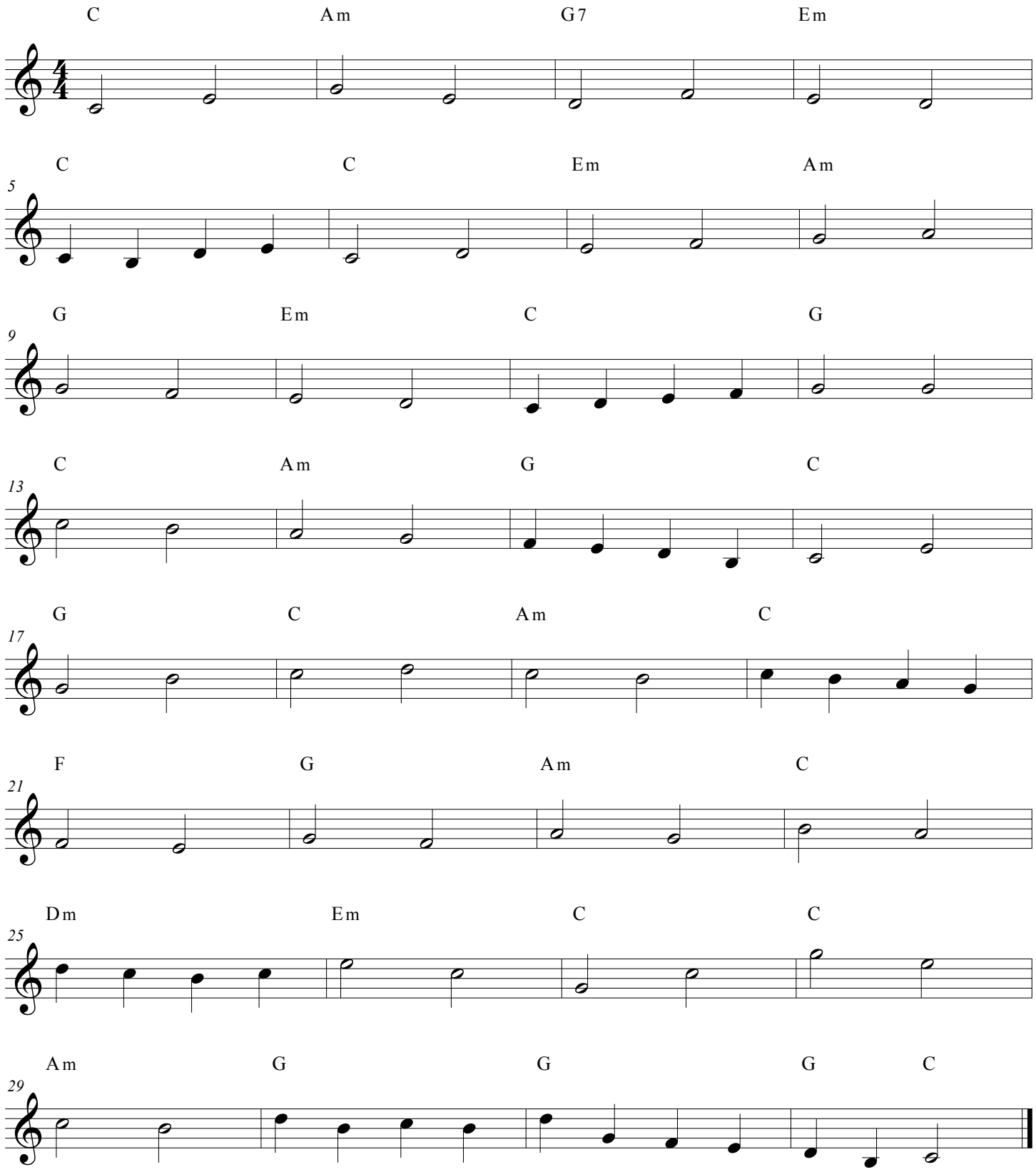

Decent Song

HUB GUITAR