Sor: Op. 60, No. 1

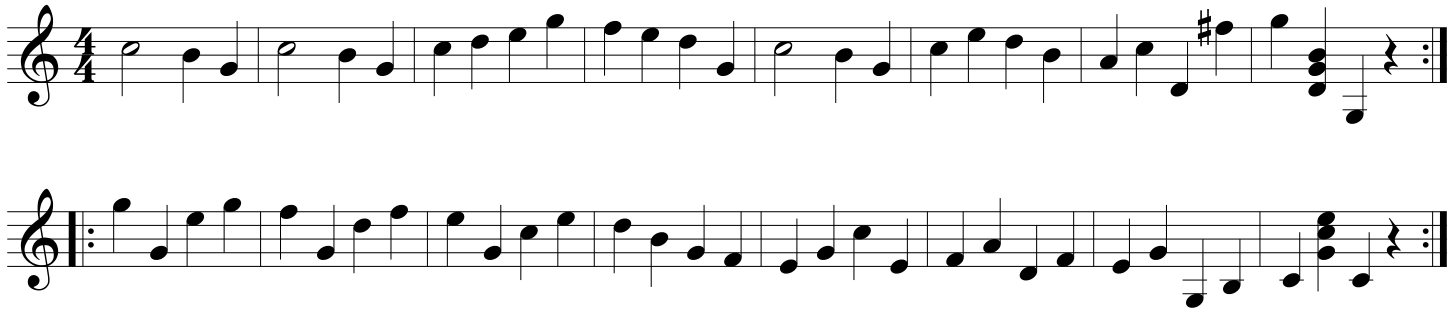

HUB GUITAR