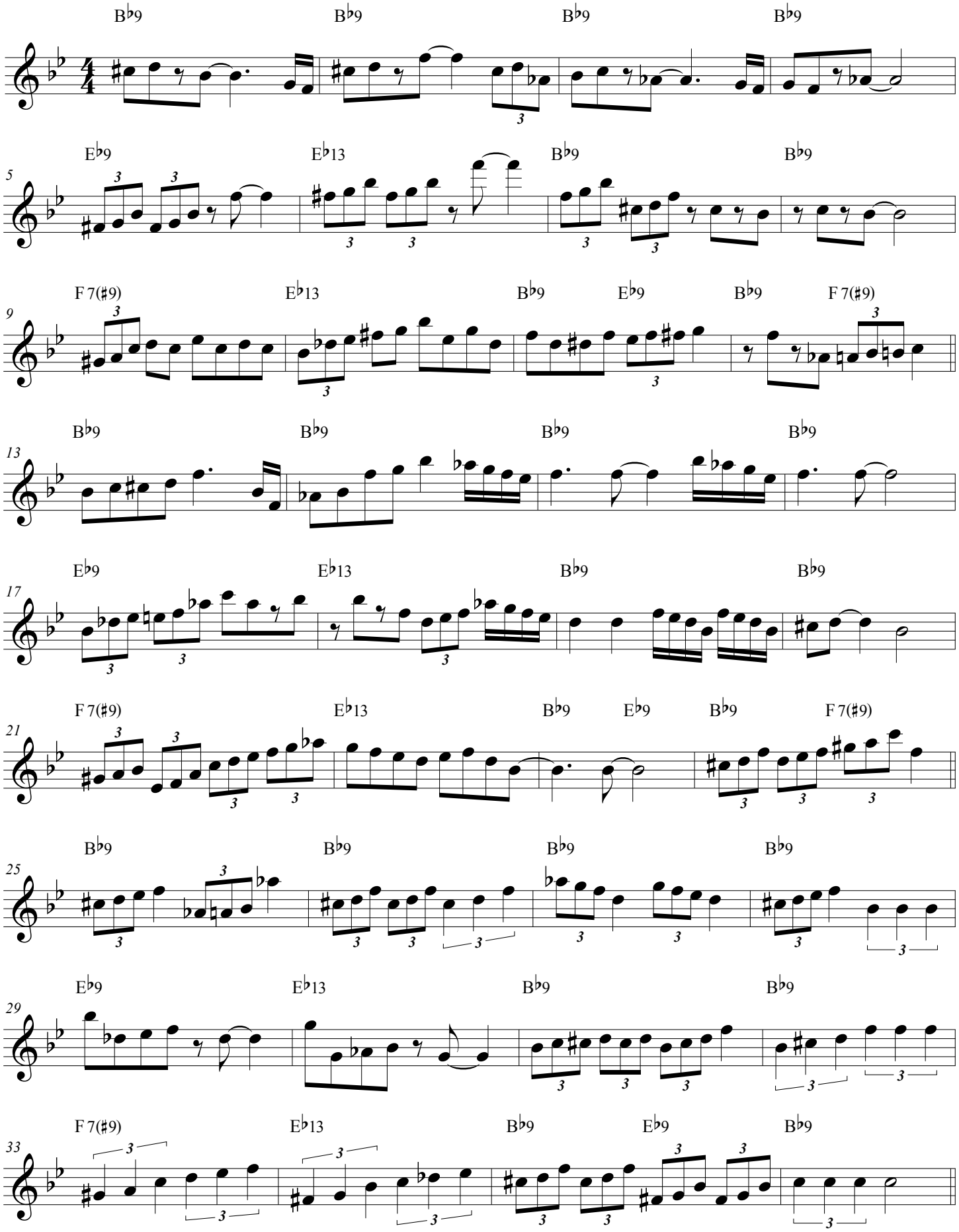


Old Man Skeet's Blues

HUB GUITAR